

PLAN SHOWING THE PROPOSED CONSTRUCTION OF A DWELLING HOUSE AT  
 PLOT NO. 27, S. NO. 72/2 OF GIRIJA NAGAR (BETHEL NAGAR) ERANA VOOR VILLAGE  
 THIRUVOTTIYUR MUNICIPALITY, SAIDAPET TALUK, CHENGAI M.G.R. DIST.

SCALE: - 1" = 8'.0" (1:100)

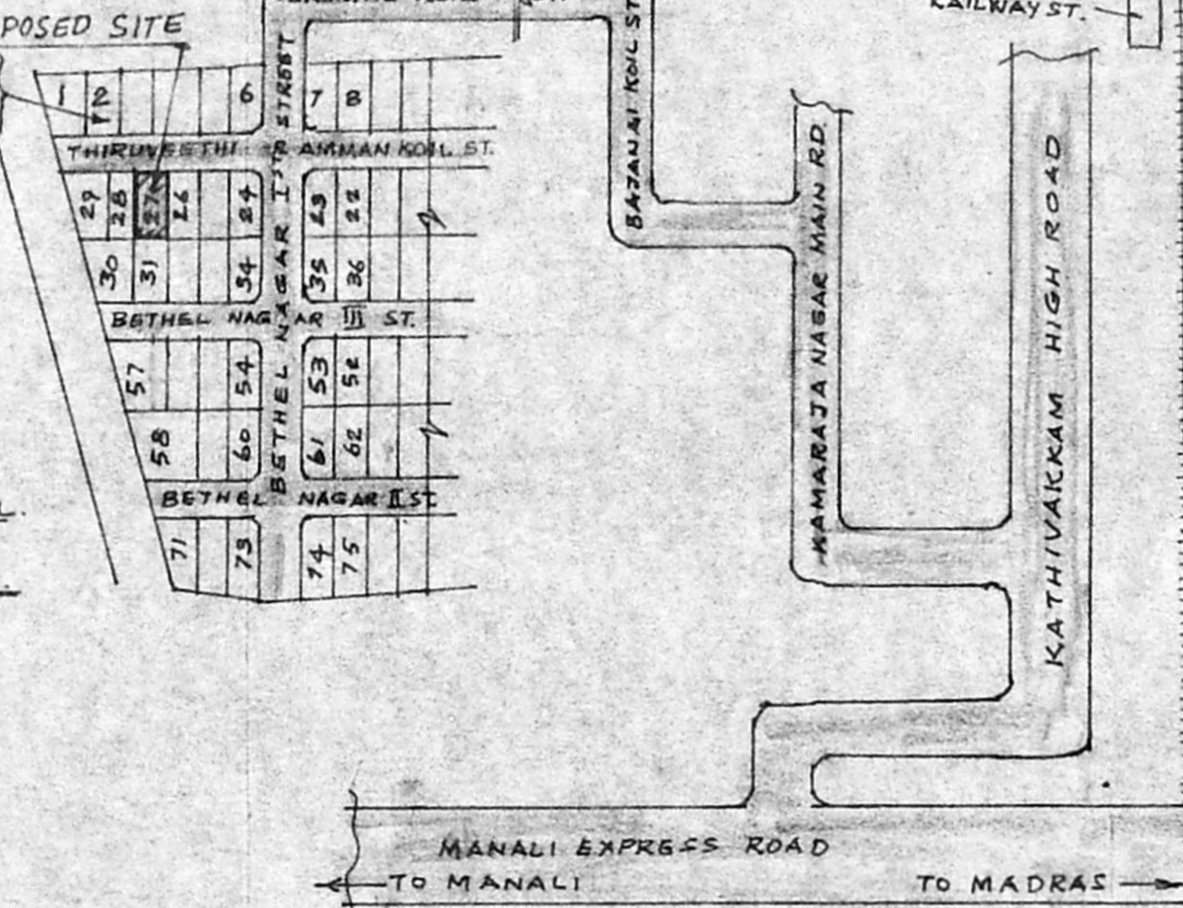

**SPECIFICATION**  
 FOUNDATION WITH C.C. 1:4:8 USING 40MM JELLY.  
 BRICK WORK IN FOUNDATION BASEMENT & SUPER-  
 STRUCTURE IN C.M. 1:5 USING 1<sup>ST</sup> CLASS STOCK BRICKS  
 FLOORING WITH C.C. 1:4:8 FINISHED.  
 PLASTERING WITH C.M. 1:5, 12MM TK. FINISHED WITH  
 3 COATS OF WHITE OR COLOUR WASHING.  
 R.C.C. PLINTH BEAM, BEAM, LINTEL, SUNSHADE, ROOF  
 & STAIRCASE WITH C.C. 1:2:4 USING REQUIRED  
 REINFORCEMENT.  
 WEATHERING COURSE WITH BRICK JELLY LIME CONC.  
 LAID IN SLOPE AND OVER THIS PRESSED TILES  
 LAID.  
 ALL WOOD WORKS WILL BE BEST QUALITY TEAK  
 WOOD.

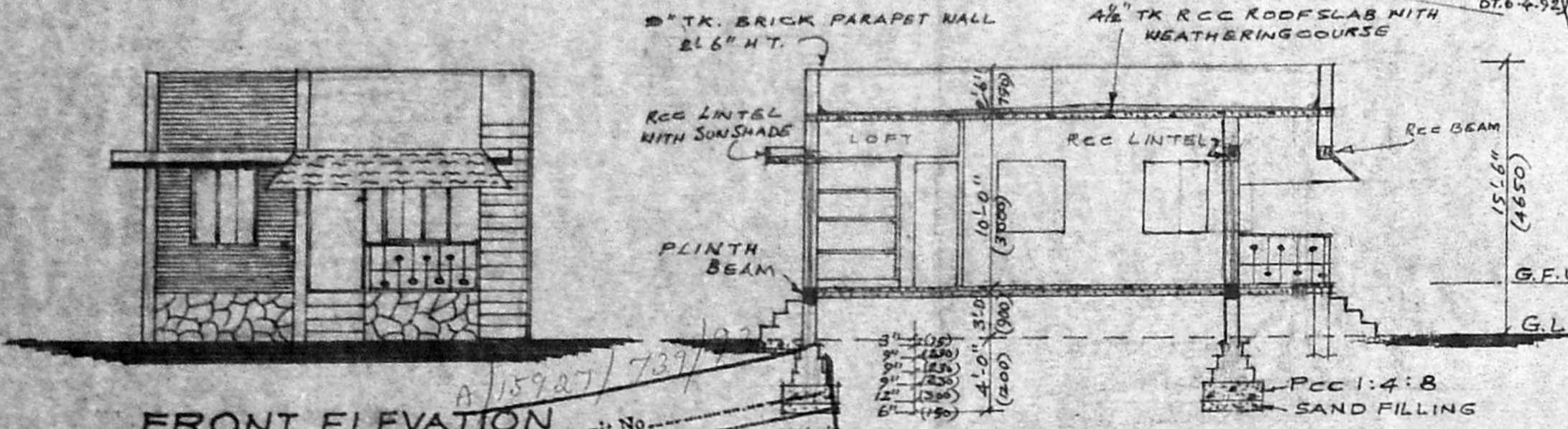

**SCHEDULE OF JOINERY**

D.	TEAK WOOD DOOR	3'-3" x 7'-0" (1000 x 2100)
D1.	"	3'-0" x 7'-0" (900 x 2100)
D2.	"	2'-6" x 7'-0" (750 x 2100)
W.	TEAK WOOD WINDOW	4'-0" x 4'-6" (1200 x 1350)
W1.	"	3'-0" x 4'-6" (900 x 1350)
V.	R.C.C. VENTILATOR	3'-0" x 1'-6" (900 x 450)
C.	R.C.C. CUP-BOARD	
M.S.	GRILL	

FRONT ELEVATION

APPROVED  
 SUBJECT TO THE CONDITIONS IN  
 THIS OFFICE LETTER.  
 No. 93/1209/93 Date 25/10/13  
 N.K. [Signature]  
 FOR MEMBER SECRETARY  
 MADRAS METROPOLITAN  
 DEVELOPMENT AUTHORITY  
 MADRAS - 600 008.

SECTION ON 'AA'

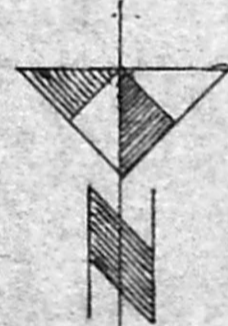

KEY-PLAN  
 NOT TO SCALE

COLOUR REFERENCE

- PROPOSED BUILDING.
- ROAD
- SITE BOUNDRY

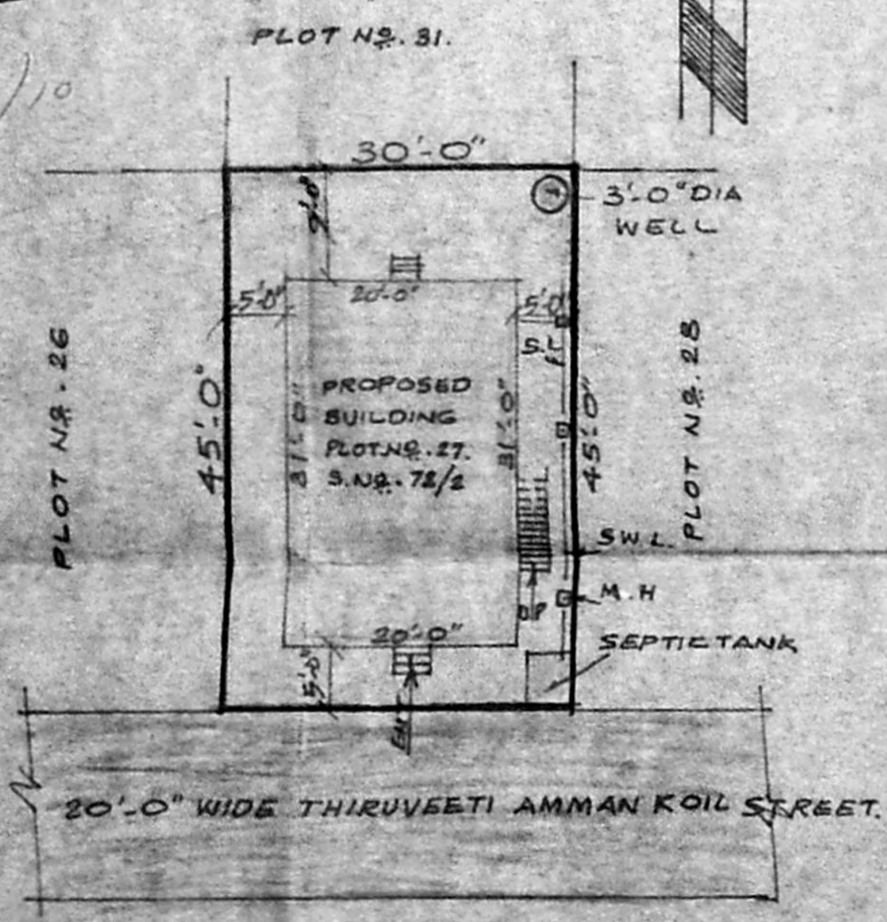
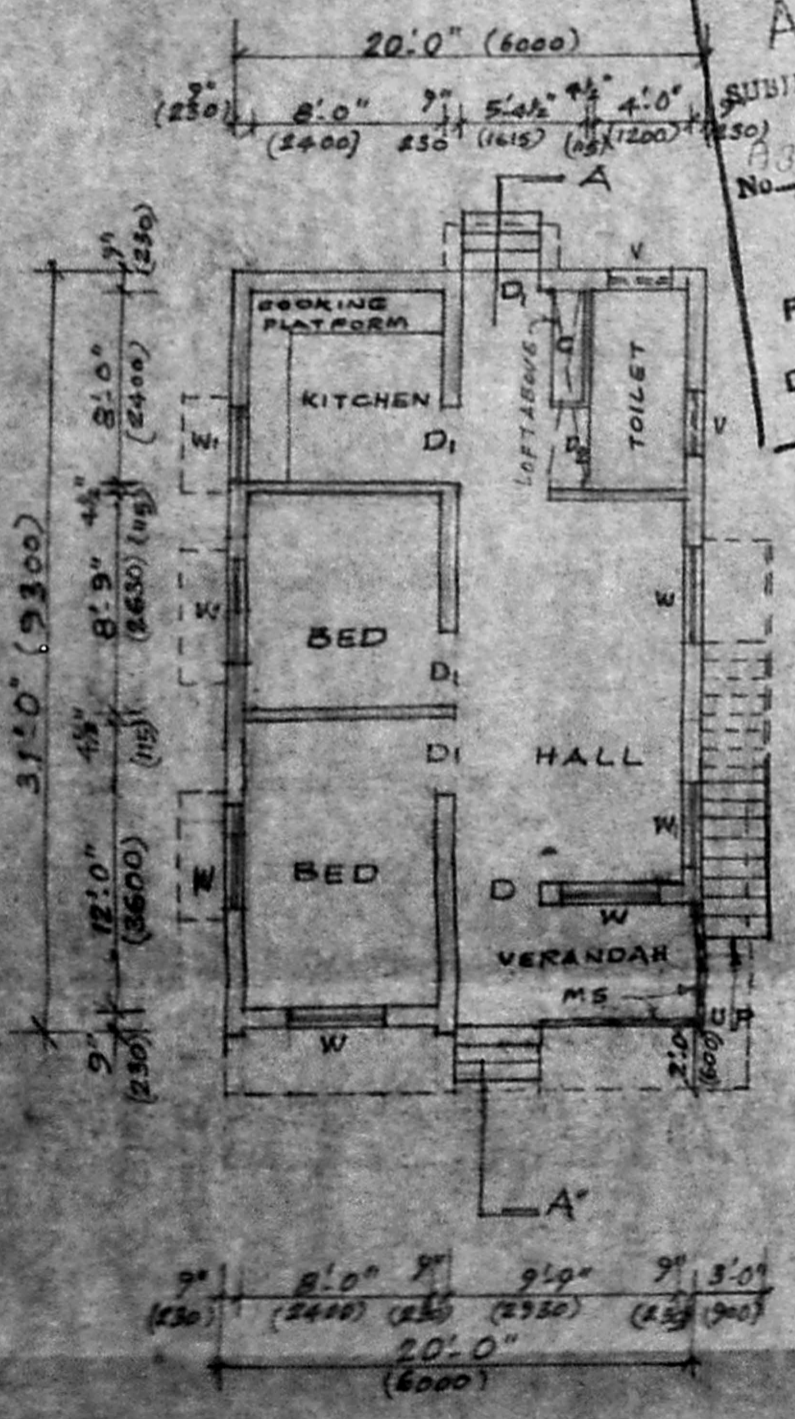

SITE PLAN  
 SCALE: - 1" = 16'.0" (1:200)

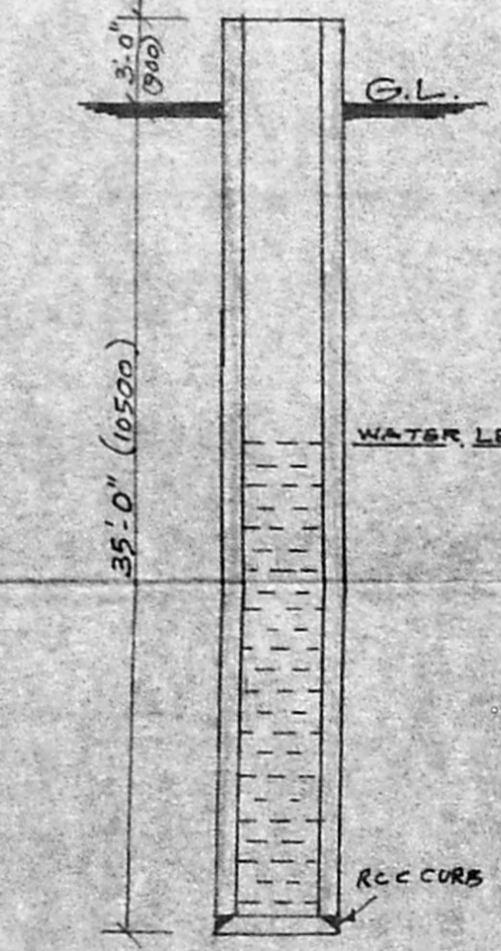

3.0' DIA WELL  
 DETAILS

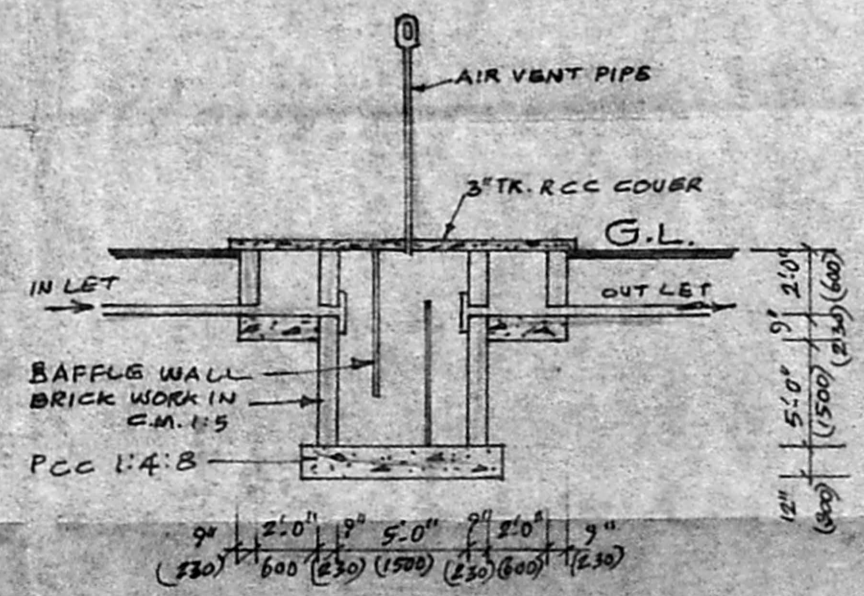

SEPTIC TANK DETAILS

**PLINTH AREA**

	SQ. FT.	SQ. MT.
PLOT AREA	1350	125.41
BUILDING PLINTH AREA	620	57.6
COVERAGE - 46%	F.S.I. - 46	

S. Ramani  
 OWNER

S. MURALI  
 Licensed Surveyor,  
 Thiruvottiyur Municipality,  
 8-D Amsagarden 1st St.,  
 Thiruvottiyur, Madras-19.

LICENSED SURVEYOR